

**AMENDMENT TO BUCK LAKE WOODS
UNRECORDED SUBDIVISION
AMENDED AND RESTATED
DECLARATION OF COVENANTS, CONDITIONS
AND RESTRICTIONS**

This Amendment is being made to the Buck Lake Woods Unrecorded Subdivision Amended and Restated Declaration of Covenants, Conditions and Restrictions ("Amended and Restated Declarations") recorded in the Leon County Public Records, Book 3777, Page 495 on October 11, 2007, to complete the legal description of the roadway easement in Exhibit B of the Amended and Restated Declarations, and to provide a map of the roadway easement for a visual representation of Exhibit B of the Amended and Restated Declarations, as amended.

The legal description and map attached hereto, are hereby added to Exhibit B of the Amended and Restated Declarations.

EXECUTED this 2 day of November, 2007.



Witness

Print Name: Travis Walker



Annette Sorne, President



Witness

Print Name: MICHELLE SWEENEY

**STATE OF FLORIDA
COUNTY OF LEON**

The undersigned hereby certifies that **ANNETTE SORNE**, personally appeared before me this 2nd day of November, 2007, and acknowledged that she is the President of **BUCK LAKE WOODS PROPERTY OWNERS ASSOCIATION, INC.**, a Florida not for profit corporation, and that by authority duly vested in her by said corporation and as an act of the corporation, the foregoing instrument was signed in its name and that said **ANNETTE SORNE** is known to me or produced to Drivers License as identification.

/s/ 

Notary Public
My Commission Expires:



Michelle Sweeney
My Commission **DD346387**
Expires **August 12 2008**

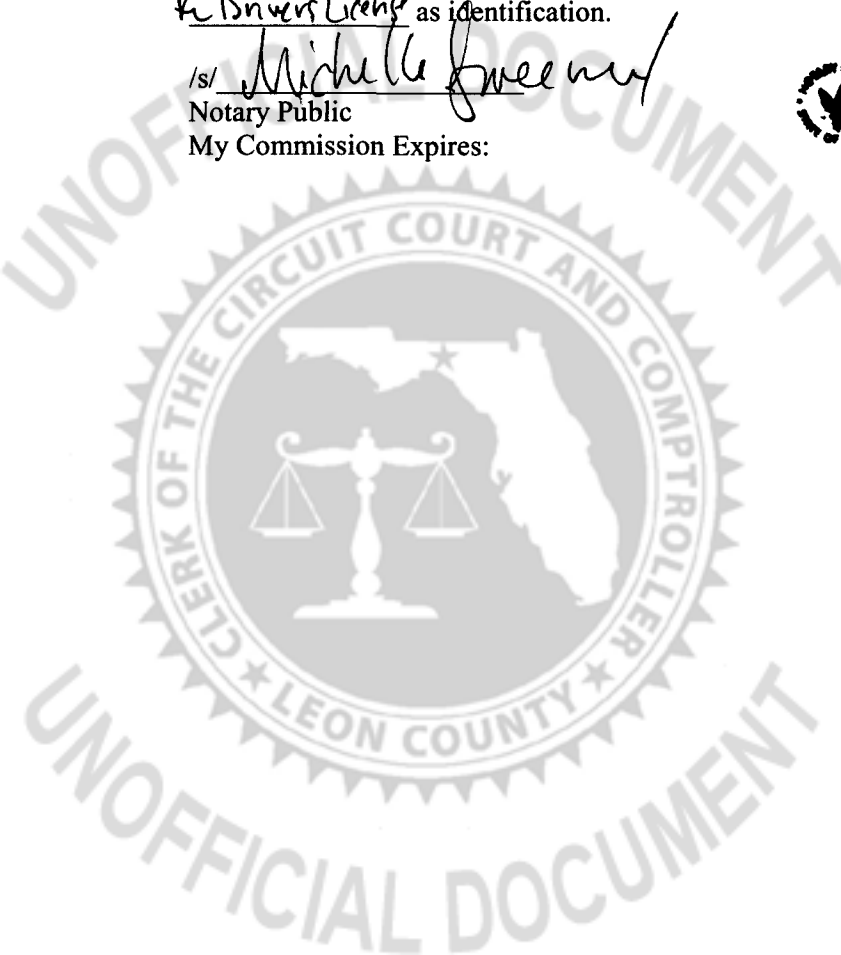

LEGAL DESCRIPTION WEST ROADWAY BUCK LAKE WOODS UNIT TWO

A 60 foot strip of land described as being 30 feet right and left of the following described center line:

Commence at the Southwest corner of the Southeast quarter of the Northeast quarter of Section 20, Township 1 North, Range 2 East, Leon County, Florida and run North 88 degrees 59 minutes 17 seconds East 336.35 feet along said forty line to the POINT OF BEGINNING OF THIS CENTER LINE DESCRIPTION, thence North 23 degrees 14 minutes East 362.04 feet to a point, thence North 6 degrees 42 minutes West 313.55 feet to a point, thence North 14 degrees 04 minutes West 209.55 feet to a point, thence North 2 degrees 29 minutes West 490.44 feet to a point on the North boundary of the Southeast quarter of the Northeast quarter of Section 20 and the end of this center line description.

Containing 1.89 acres, more or less.

LEGAL DESCRIPTION EAST ROADWAY BUCK LAKE WOODS UNIT TWO

A 60 foot strip of land described as being 30 feet right and left of the following described center line:

Commence at the Southeast corner of the Southeast quarter of the Northeast quarter of Section 20, Township 1 North, Range 2 East, Leon County, Florida, and run South 88 degrees 59 minutes 17 seconds West 355.35 feet along said forty line to the POINT OF BEGINNING OF THIS CENTER LINE DESCRIPTION, thence North 12 degrees 35 minutes West 114.15 feet to a point, thence North 9 degrees 07 minutes East 581.80 feet to a point, thence North 14 degrees 35 minutes West 207.58 feet to a point, thence North 6 degrees 24 minutes West 442.83 feet to a point on the North boundary of the Southeast quarter of the Northeast quarter of Section 20 and the end of this center line description.

Containing 1.85 acres, more or less.



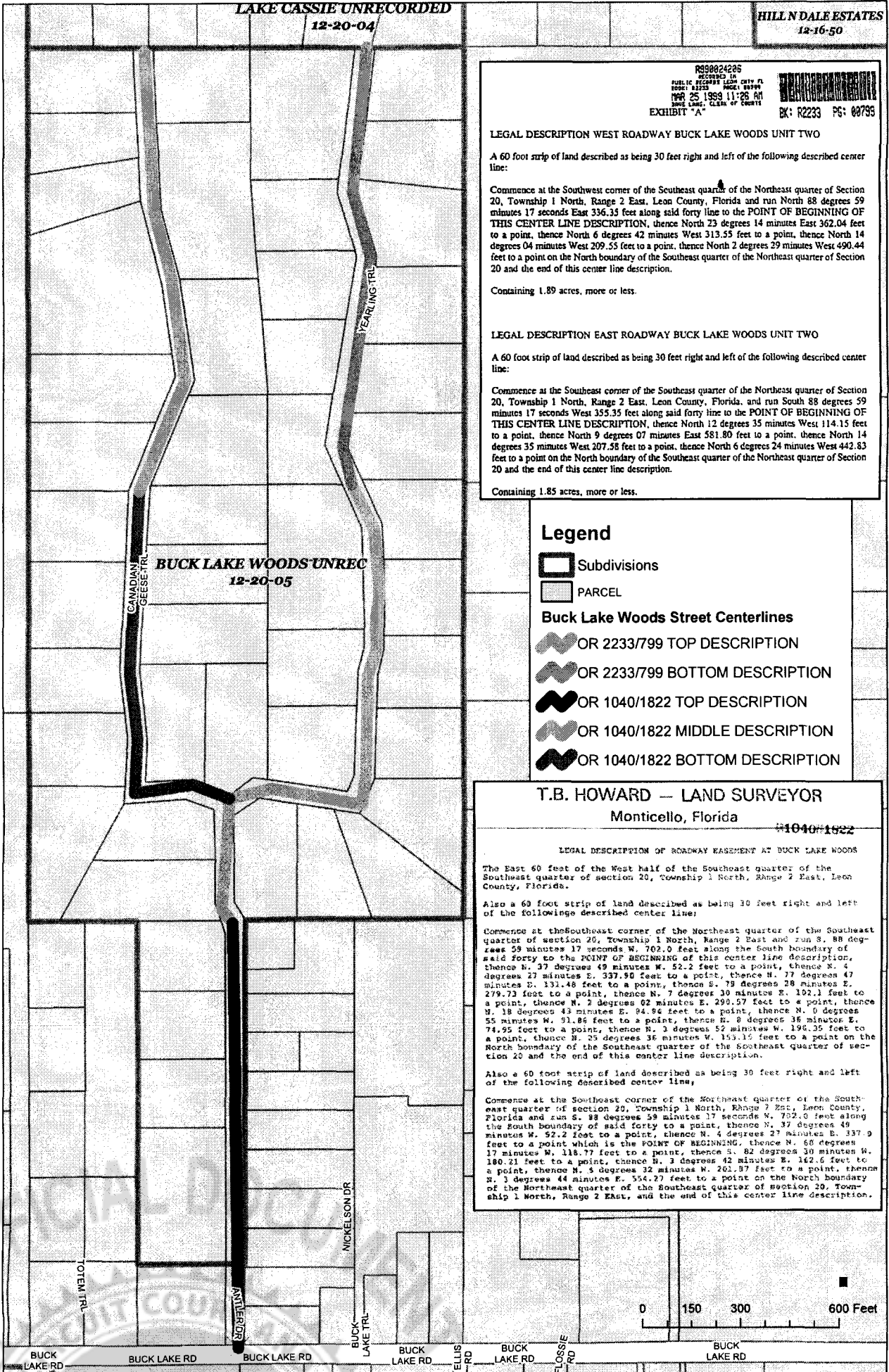

R990024205
RECORDED IN
PUBLIC RECORDS LEON COUNTY FL
BOOK 25 PAGE 1126
MAR 25 1999 11:26 AM
JIMMIE L. LANE, CLERK OF COURTS
EXHIBIT "A"
BK: R2233 PG: 00795